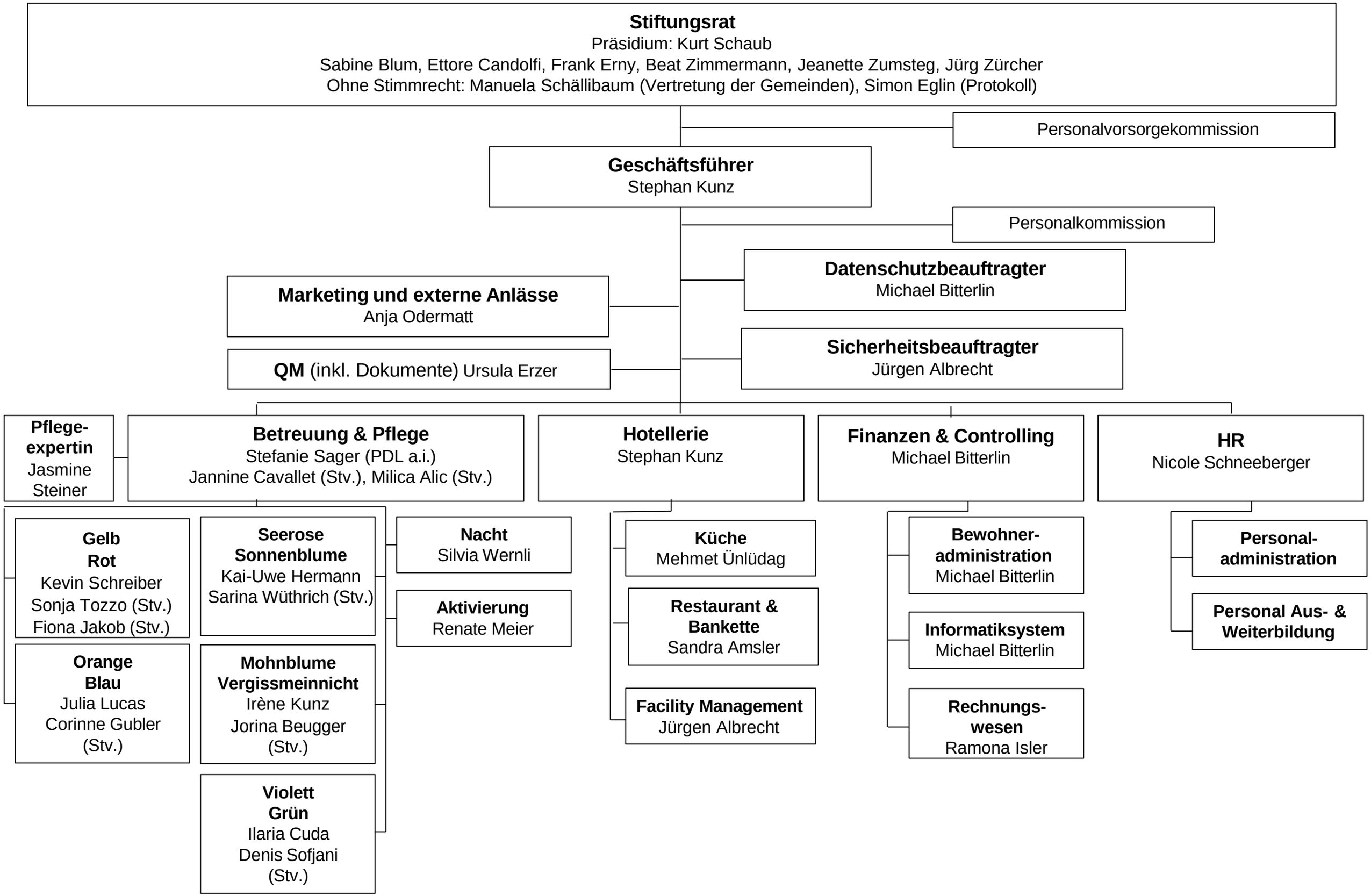Organigramm 15.09.2024